

ORTEN & HINDMAN  
*attorneys at law*

*Jerry C.M. Orten  
Thomas J. Hindman  
Barbara K. Purvis*

January 3, 1995

Telluride Mountain Village  
Resort Management Company  
ATTENTION: SALLY MORGAN  
113 Lost Creek Lane  
Post Office Box 11163  
Telluride, CO 81435

Re: Crystal at the Village Homeowners' Association  
Our File No. 8276-E001

Dear Ms. Morgan:

Enclosed for your files is a copy of a Second Supplemental Condominium Map of Crystal at the Village, a Condominium.

Please call if you have any questions.

Very truly yours,

ORTEN & HINDMAN, P.C.

---

Kimberly L. Braman  
Legal Assistant to Jerry C.M. Orten

/klb  
Encl.

P:\LETTERS\MORGAN2.LTR

ORTEN & HINDMAN, P.C.  
1099 Eighteenth Street  
Suite 2750  
Denver, Colorado 80202-1927  
303-292-9999  
FAX 303-295-2176

Telluride, Colorado Vail, Colorado  
303-728-4764 303-476-6422



**SECOND SUPPLEMENTAL CONDOMINIUM MAP OF CRYSTAL AT THE VILLAGE**

FOLBY ASSOCIATES ENGINEERING & SURVEYING  
 P.O. BOX 1385 TELLURIDE, COLORADO 81435  
 SHEET 2 OF 5

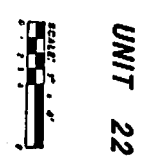
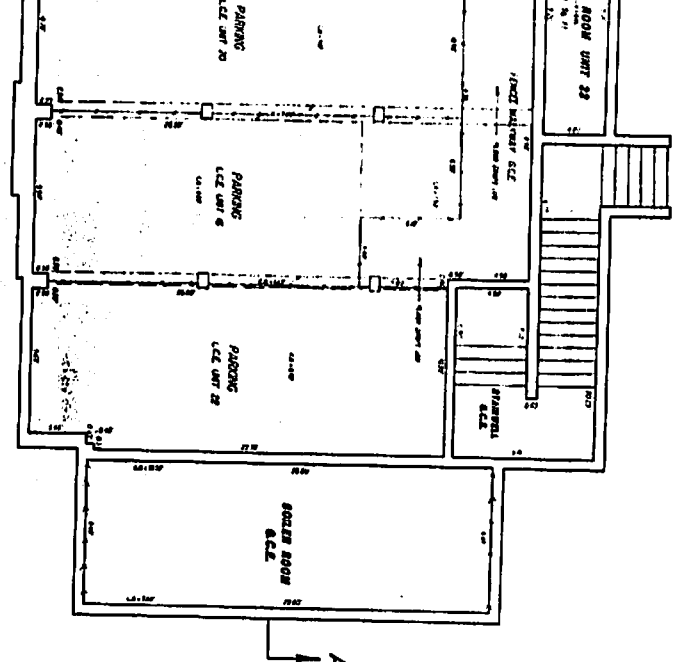
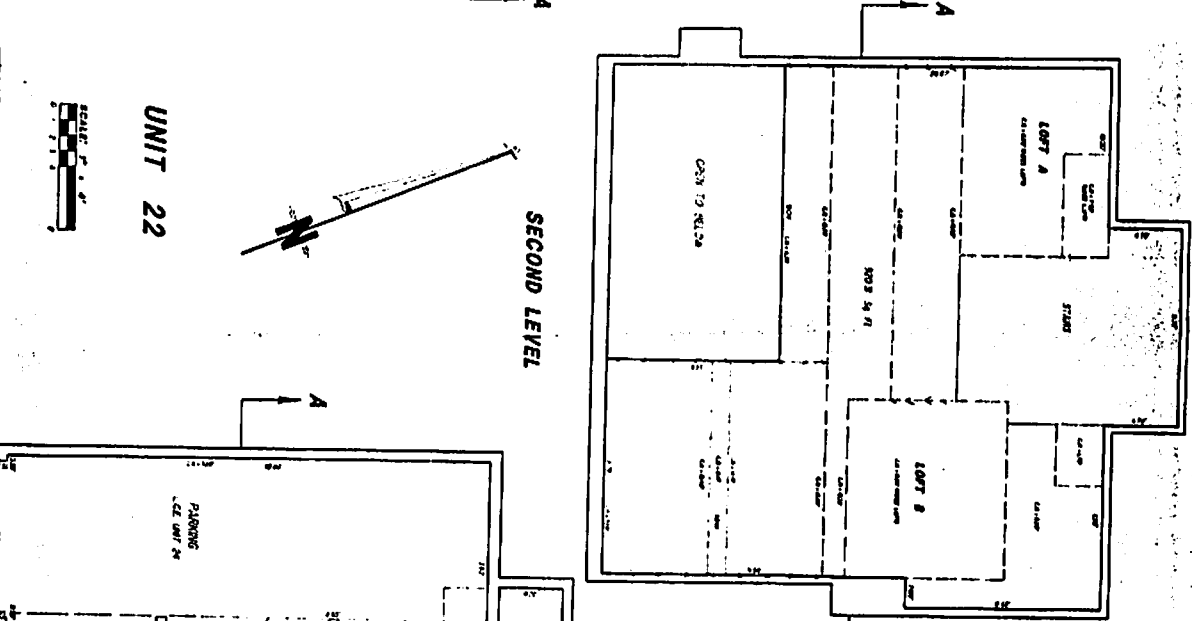
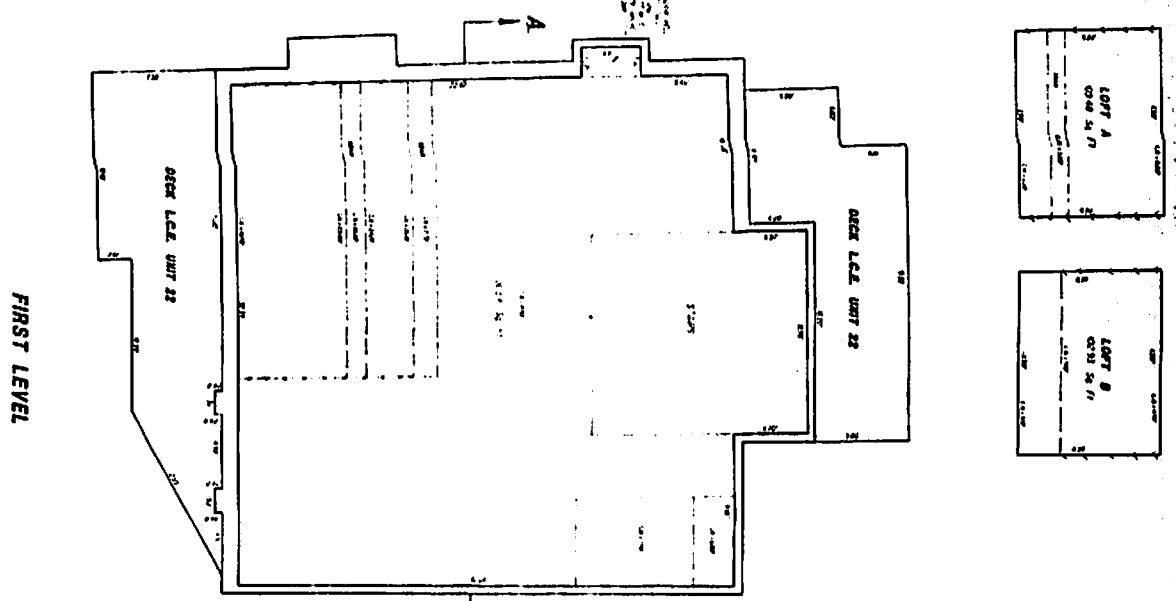

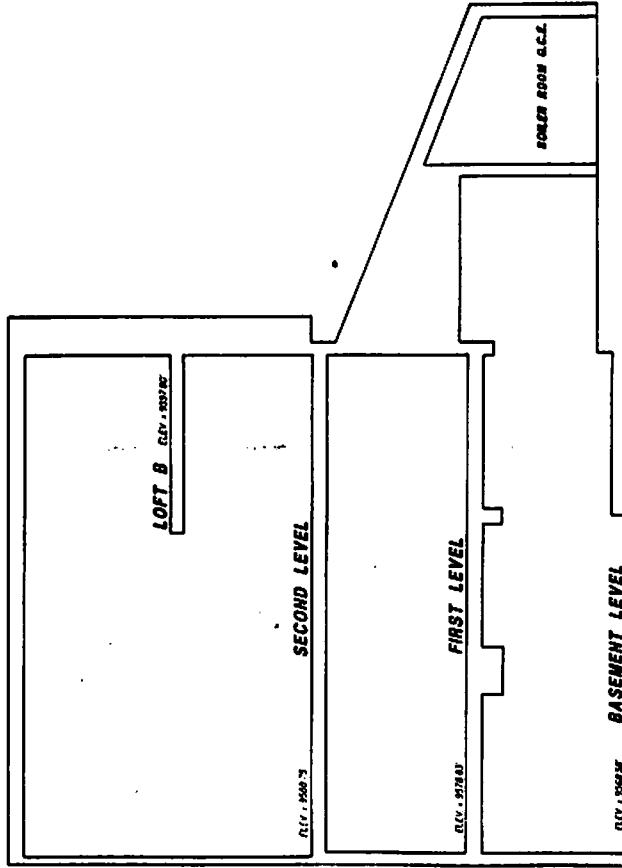

**CROSS SECTION A - A**  
**UNIT 22**

